

GLAZED PORCELAIN STONEWARE + COLOUR BODY + RECTIFIED + MATT
GRES PORCELÁNICO ESMALTADO + PASTA COLOREADA + RECTIFICADO + MATE



75x75 cm/30"x30" + 60x120 cm/24"x48" + 60x60 cm/24"x24" + 30x60 cm/11.8"x24"



HARDY CALM



HARDY TORTORA



HARDY CONCRETE



HARDY WHITE



HARDY PLUMB

GRADONE STRAIR:
PELDAÑO GRADONE:

| | |
|---------------------|---|
| 30x60 cm/11.8"x24" | 6 |
| 30x75 cm/11.8"x30" | 6 |
| 30x120 cm/11.8"x48" | 6 |

STRAIR TREAD:
PELDAÑO ROMO:

| | |
|---------------------|---|
| 30x60 cm/11.8"x24" | 6 |
| 30x75 cm/11.8"x30" | 6 |
| 30x120 cm/11.8"x48" | 6 |

SKIRTING:
RODAPÉ:

| | |
|-------------------|----|
| 9x60 cm/3.5"x24" | 18 |
| 9x75 cm/3.5"x30" | 10 |
| 9x120 cm/3.5"x48" | 10 |

AVAILABLE FORMATS / FORMATOS DISPONIBLES:

| PIECES NAME NOMBRE DE LA PIEZA | SIZES FORMATOS (mm) | WORK SIZE DIMENSION DE FABRICACION (mm) | BOX CAJA | | | PALLET PALET | | | |
|-----------------------------------|---------------------------|--|------------------|-----------------------|---|----------------|-----------------------|---|--|
| | | | PIECES PIEZAS | sqm m ² | MAX AVERAGE WEIGHT PESO MEDIO MAXIMO (Kg) | BOXES CAJAS | sqm m ² | MAX AVERAGE WEIGHT PESO MEDIO MAXIMO (Kg) | SIZE PALLET FORMATO DEL PALET (mm) |
| HARDY | 60x120 XS RC | 600 x 1200 x 9 | 2 | 1,440 | 28,000 | 36 | 51,840 | 1092 | 840x1200x740 |
| HARDY | 75x75 SL RC | 750 x 750 x 9 | 2 | 1,125 | 23,500 | 48 | 54,000 | 1160 | 800x1200x890 |
| HARDY | 60x60 SL RC | 600 x 600 x 9 | 4 | 1,440 | 27,000 | 32 | 46,080 | 950 | 800x1200x740 |
| HARDY | 30x60 SL RC | 298 x 600 x 9 | 8 | 1,440 | 27,000 | 40 | 57,600 | 1140 | 800x1200x740 |

HARDY CONCRETE
60x60 cm/24"x24" RC
↘

HARDY DECOR CONCRETE
30x60 cm/11.8"x24" RC
↘

STONE
PIEDRAS



GLAZED PORCELAIN STONEWARE + COLOUR BODY + RECTIFIED + MATT
GRES PORCELÁNICO ESMALTADO + PASTA COLOREADA + RECTIFICADO + MATE

Bla GL 1



60x60 cm/24"x24"

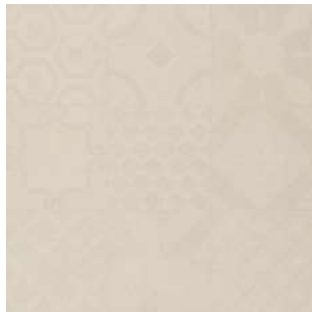

HARDY DECOR CALM



HARDY DECOR TORTORA



HARDY DECOR CONCRETE

HARDY DECOR TORTORA
60x60 cm/24"x24" RC
↘

HARDY TORTORA
60x120 cm/24"x48" RC
↘

STONE
PIEDRAS

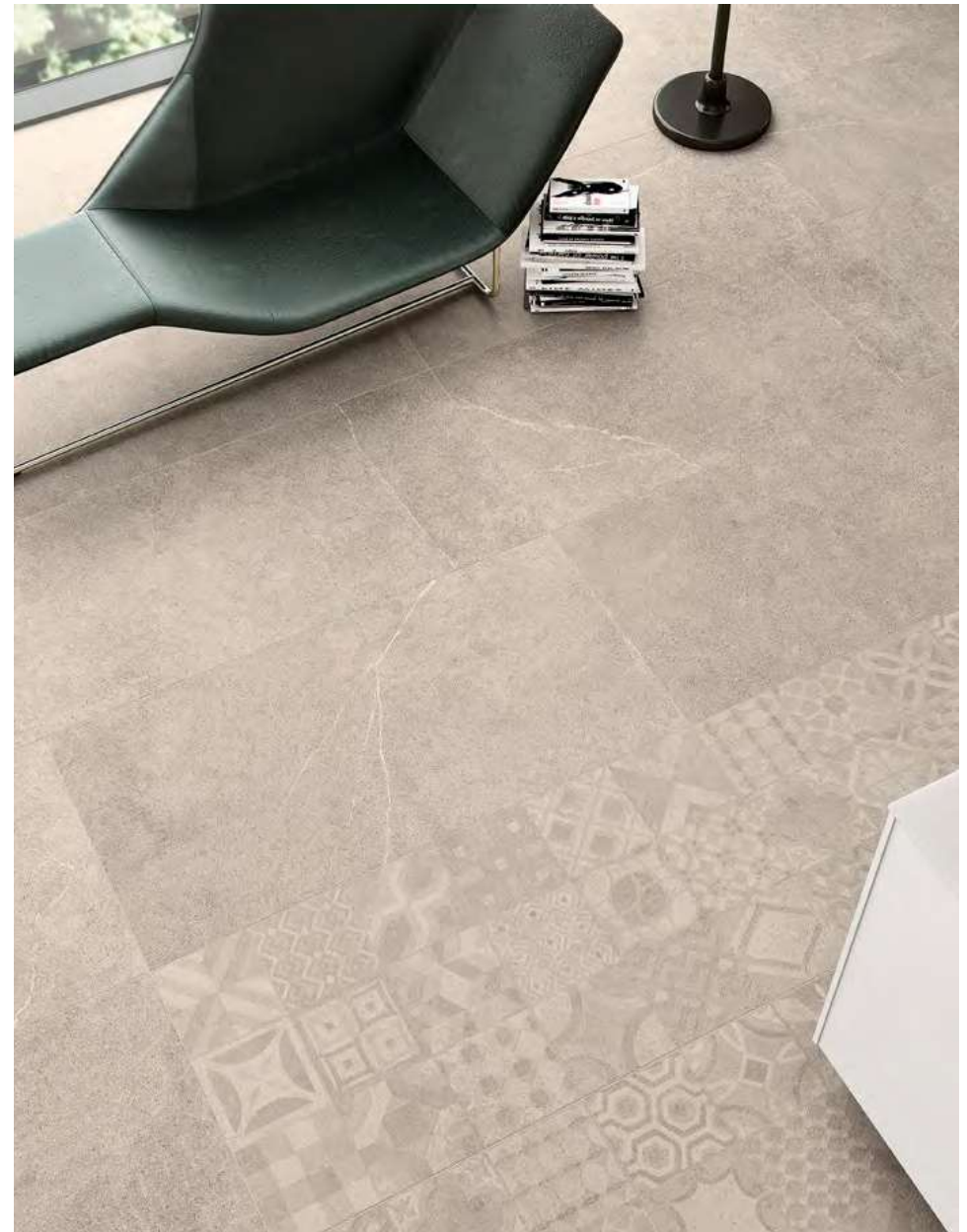

GRADONE STRAIR
PELDAÑO DIRIGIDO

30x60 cm/11 8/32"

STRAIR TREAD
PELDAÑO ROMO

30x60 cm/11 8/32"

SKIRTING
RODAPIE

9x60 cm/3 5/8"x24"

AVAILABLE FORMATS / FORMATOS DISPONIBLES:

| PIECES NAME NOMBRE DE LA PIEZA | SIZES FORMATOS (cm) | WORK SIZE DIMENSION DE FABRICACION (mm) | BOX CAJA | | | PALLET PALET | | | |
|-----------------------------------|---------------------------|--|------------------|-----------------------|---|----------------|-----------------------|---|--|
| | | | PIECES PIEZAS | sqm m ² | MAX AVERAGE WEIGHT PESO MEDIO MAXIMO (KG) | BOXES CAJAS | sqm m ² | MAX AVERAGE WEIGHT PESO MEDIO MAXIMO (KG) | SIZE PALLET FORMATO DEL PALET (mm) |
| HARDY DECOR | 60x60 SL RC | 600 x 600 x 9 | 4 | 1,440 | 27,000 | 32 | 46,080 | 950 | 800x1200x740 |

WALL TILE + WHITE BODY + RECTIFIED + MATT
AZULEJO + PASTA BLANCA + RECTIFICADO + MATE



40x120 cm/16"x48"



HARDY WHITE

HARDY CONCRETE

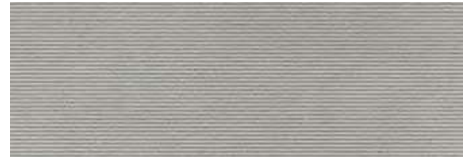

RIB LINE WHITE

RIB LINE CONCRETE



HARDY CALM

HARDY TORTORA

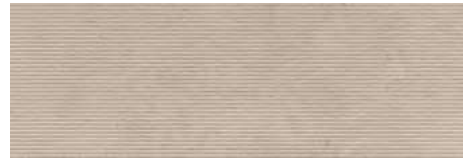

RIB LINE CALM

RIB LINE TORTORA

| | | |
|--|---|---|
| HARDY WHITE 40x120 cm/16"x48" RC ↘ | RIB LINE WHITE 40x120 cm/16"x48" RC ↘ | HARDY PLUMB 60x60 cm/24"x24" RC ↘ |
|--|---|---|

STONES
PIEDRAS



GLAZED PORCELAIN STONEWARE + COLOUR BODY + RECTIFIED + MATT
GRES PORCELÁNICO ESMALTADO + PASTA COLOREADA + RECTIFICADO + MATE



75x75 cm/30"x30" + 60x120 cm/24"x48" + 60x60 cm/24"x24" + 30x60 cm/11.8"x24"



HARDY WHITE



HARDY CALM



HARDY TORTORA



HARDY CONCRETE



HARDY PLUMB

AVAILABLE FORMATS / FORMATOS DISPONIBLES:

| PIECES NAME NOMBRE DE LA PIEZA | SIZES FORMATOS (cm) | WORK SIZE DIMENSION DE FABRICACION (mm) | BOX CAJA | | | PALLET PALET | | | |
|-----------------------------------|---------------------------|--|------------------|-----------------------|--|----------------|-----------------------|--|--|
| | | | PIECES PIEZAS | sqm m ² | MAX. AVERAGE WEIGHT PESO MEDIO MÁXIMO (kg) | BOXES CAJAS | sqm m ² | MAX. AVERAGE WEIGHT PESO MEDIO MÁXIMO (kg) | SIZE PALLET FORMATO DEL PALET (mm) |
| HARDY | 40x120 RC | 400 x 1200 x 10.8 | 3 | 1,440 | 28,000 | 20 | 28,800 | 562 | 800x1200x540 |
| RIB LINE | 40x120 RC | 400 x 1200 x 10.8 | 3 | 1,440 | 28,000 | 20 | 28,800 | 562 | 800x1200x540 |

WALL TILE + WHITE BODY + RECTIFIED + MATT
AZULEJO + PASTA BLANCA + RECTIFICADO + MATE



30x60 cm/11.8"x24"



HARDY WHITE



CROP LINE WHITE



HARDY CALM



CROP LINE CALM



HARDY DECOR CALM



HARDY TORTORA



CROP LINE TORTORA



HARDY DECOR TORTORA



HARDY CONCRETE



CROP LINE CONCRETE



HARDY DECOR CONCRETE

HARDY CONCRETE
30x60 cm/11.8"x24" RC

HARDY DECOR CONCRETE
30x60 cm/11.8"x24" RC

HARDY CONCRETE
60x60 cm/24"x24" RC

STONES
PIEDRAS



GLAZED PORCELAIN STONEWARE + COLOUR BODY + RECTIFIED + MATT
GRES PORCELÁNICO ESMALTADO + PASTA COLOREADA + RECTIFICADO + MATE



75x75 cm/30"x30" + 60x120 cm/24"x48" + 60x60 cm/24"x24" + 30x60 cm/11.8"x24"



HARDY WHITE

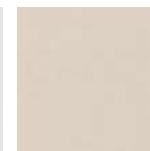

HARDY CALM

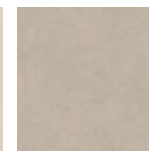

HARDY TORTORA



HARDY CONCRETE

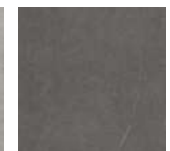

HARDY PLUMB

AVAILABLE FORMATS / FORMATOS DISPONIBLES:

| PIECES NAME NOMBRE DE LA PIEZA | SIZES FORMATOS (cm) | WORK SIZE DIMENSION DE FABRICACION (mm) | BOX CAJA | | | PALLET PALET | | | |
|-----------------------------------|------------------------|--|------------------|-----------------------|---|----------------|-----------------------|---|--|
| | | | PIECES PIEZAS | sqm m ² | MAX AVERAGE WEIGHT PESO MEDIO MAXIMO (kg) | BOXES CAJAS | sqm m ² | MAX AVERAGE WEIGHT PESO MEDIO MAXIMO (kg) | SIZE PALLET FORMATO DEL PALET (mm) |
| HARDY | 30x60 RC | 300 x 600 x 8.5 | 9 | 1,620 | 24,000 | 48 | 77,760 | 1170 | 800x1200x1040 |
| CROP LINE | 30x60 RC | 300 x 600 x 9.7 | 8 | 1,440 | 24,000 | 48 | 69,120 | 1114 | 800x1200x1040 |
| HARDY DECOR | 30x60 RC | 300 x 600 x 8.5 | 9 | 1,620 | 24,000 | 48 | 77,760 | 1170 | 800x1200x1040 |